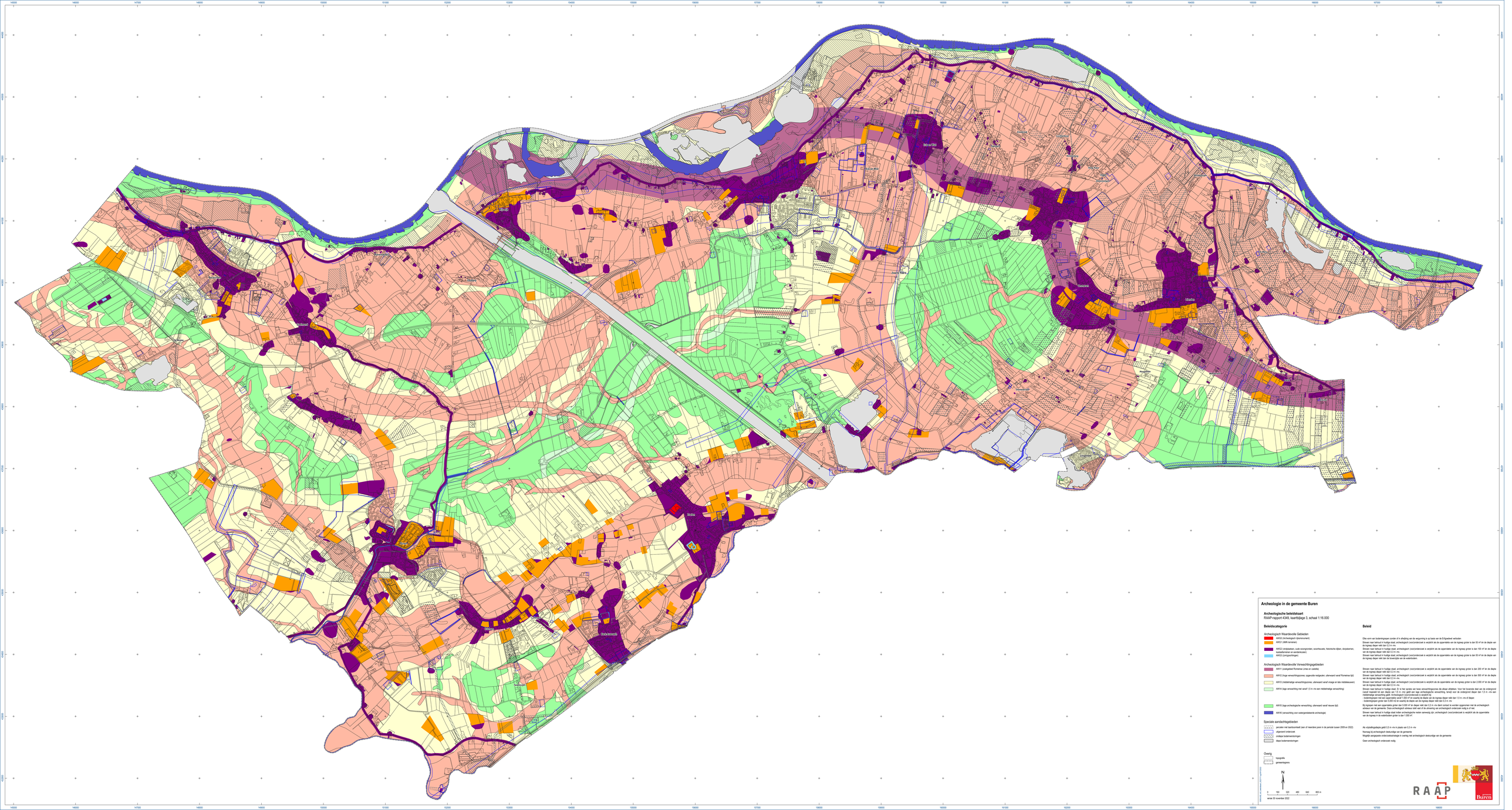
Buren
Beverwijk
Zwaluwenburg
Ommeren
Ommeren
Ommeren